

ENTITLED LAND FOR SALE  
BTS FOR SALE OR LEASE  
±35,225 SF AVAILABLE

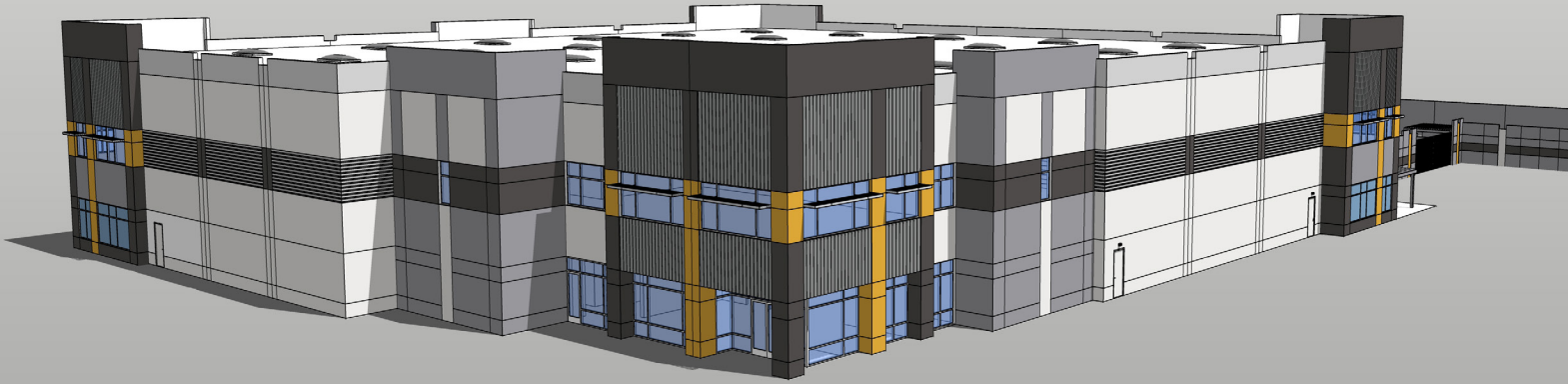

NEC of Goldencrest Dr. & Ellsworth St. | Moreno Valley, CA

### Property Features

- BTS Option for Lease and Sale
- Entitled Land for Sale
- ±2,245 SF of First Floor Office
- ±2,755 SF of Mezzanine
- 4 Dock High Doors & 1 Ground Level
- 29' Clear Height
- ESFR Sprinklers with K-25 Heads
- Concrete Yard & Parking (Fully Secured)
- 6" Building Slab
- 7" Interior Truck Apron Slab
- 1,000 amps of 277/480 3 Phase (Expandable to 1,600 AMPS)

### Locator Map

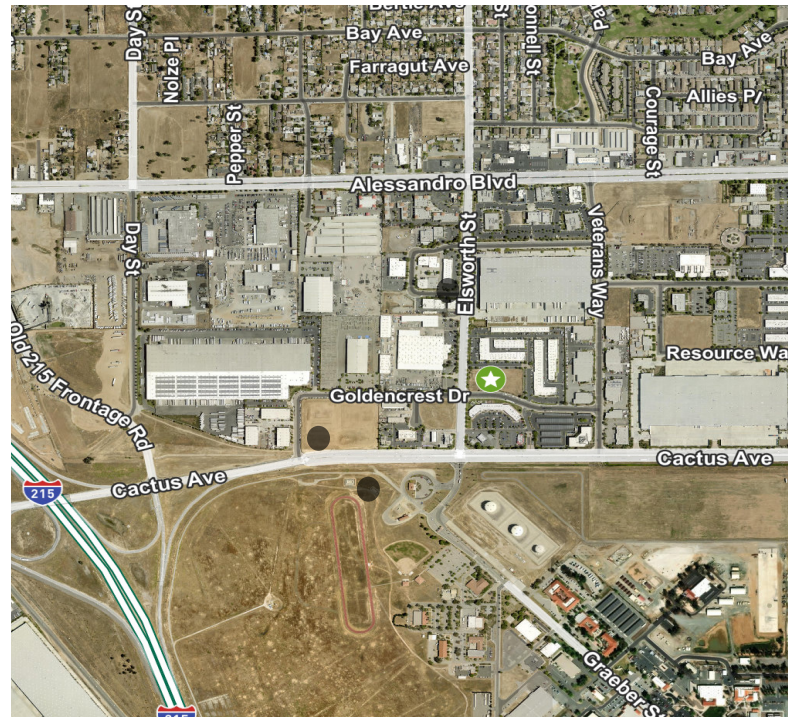

For more information:

**Wes Jones**  
Executive Vice President  
+1 909 418 2070  
wes.jones@cbre.com  
Lic. 01783489

**James Toomarian**  
Vice President  
+1 909 418 2083  
james.toomarian@cbre.com  
Lic. 02030414

# ±35,225 SF AVAILABLE FOR LEASE OR SALE

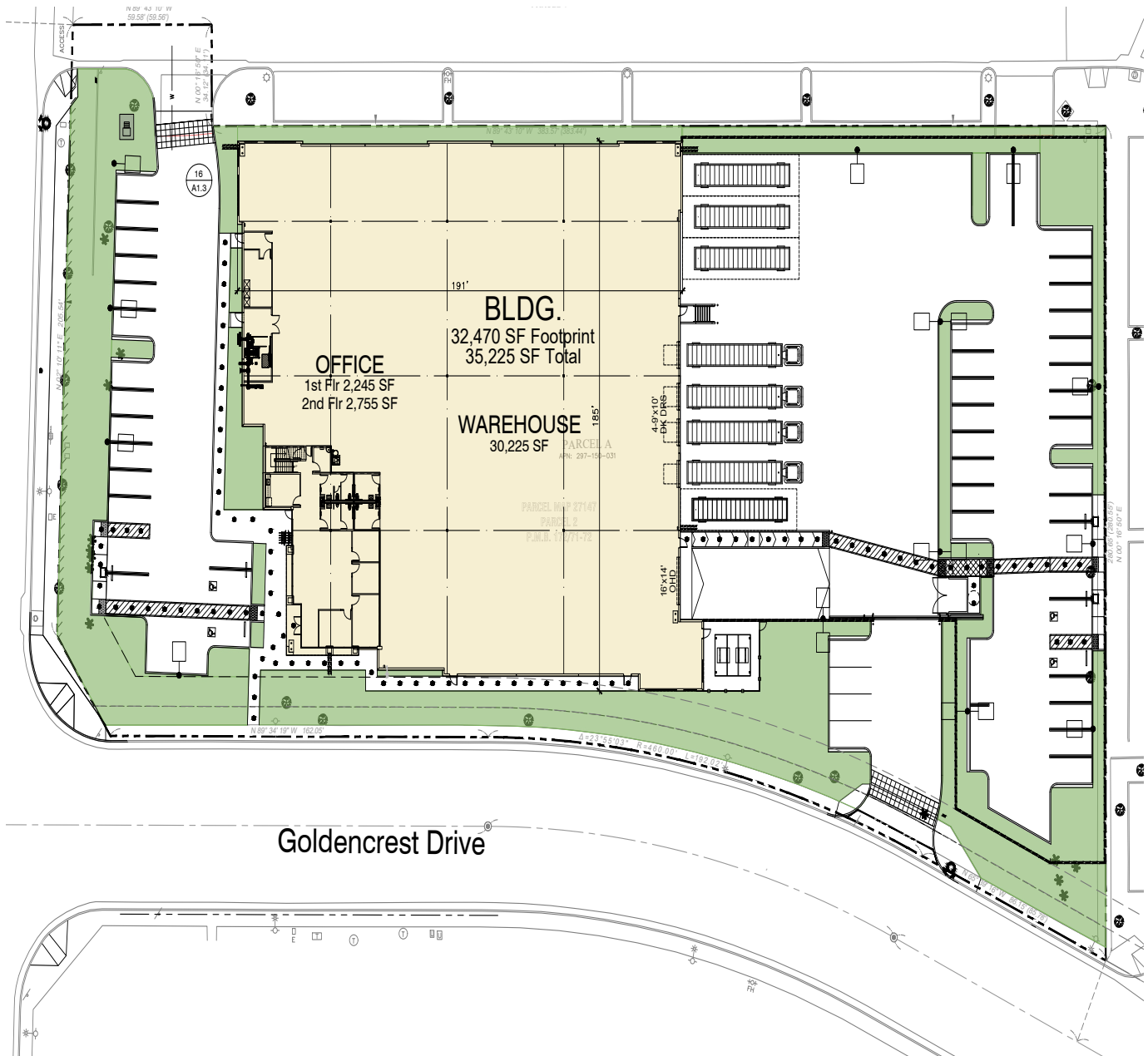

For more information:

**Wes Jones**  
Executive Vice President  
+1 909 418 2070  
wes.jones@cbre.com  
Lic. 01783489

**James Toomarian**  
Vice President  
+1 909 418 2083  
james.toomarian@cbre.com  
Lic. 02030414

© 2023 CBRE, Inc. All rights reserved. This information has been obtained from sources believed reliable, but has not been verified for accuracy or completeness. You should conduct a careful, independent investigation of the property and verify all information. Any reliance on this information is solely at your own risk. CBRE and the CBRE logo are service marks of CBRE, Inc. All other marks displayed on this document are the property of their respective owners, and the use of such logos does not imply any affiliation with or endorsement of CBRE. Photos herein are the property of their respective owners. Use of these images without the express written consent of the owner is prohibited.